

VAN LADDER®

BUCKET TRUCKS

Van Ladder Bucket Truck

75351 255 St.

Clark's Grove , MN 56016

USA

Reference: 20250529-111854881

Quote created: May 29, 2025

Quote expires: June 28, 2025

Quote created by: Rickon

Sales Manager

rickon@vanladder.com

+18888875847

Rickon Peterson

rickonpeterson@gmail.com

+15072136725

Price Summary:

Van Ladder Model 3931-HDX	\$57,190.00
Standard Installation	\$12,550.00
Accessory Total	\$9,308.00
2026 Ford E-450 cut-away	\$46,084.26
Workport Body	\$19,370.00
Dealer Alignment	\$200.00
Dealer Doc fees	\$240.00
Total Price	\$144,942.26

◦ *State, local, and other applicable tax and license fees not included.

◦ *Delivery not included.

This quote includes:

Page 1 Package Price Summary and Acceptance

Page 2 Accessories

Page 3 Specifications, Features, and Reach Diagram

Page 4 Warranty Information

Page 5 Chassis Invoice

Page 6-7 Service Body Invoice

Page 8 Rockport Body Warranty

Accept and Agree:

Date:

VAN LADDER®

BUCKET TRUCKS

	Price	Total
<input checked="" type="checkbox"/> Chariot Bucket w/Listed Accessories (Below)	Included	Included
<input checked="" type="checkbox"/> Rotating Fork System (upper and lower)	Included	Included
<input checked="" type="checkbox"/> Material Handling Platform	Included	Included
<input checked="" type="checkbox"/> Fork Extensions	Included	Included
<input checked="" type="checkbox"/> Mid-Fork Extensions	Included	Included
<input checked="" type="checkbox"/> Pattern Arms with Clamps	Included	Included
<input checked="" type="checkbox"/> Securement Braces	Included	Included
<input checked="" type="checkbox"/> Sign Face Bar	Included	Included
<input checked="" type="checkbox"/> Lifting Eye	Included	Included
<input checked="" type="checkbox"/> Material Handling Pads	Included	Included
OPTIONAL ACCESSORIES		
<input checked="" type="checkbox"/> Banner Spindle	\$495.00	\$495.00
<input checked="" type="checkbox"/> Project Bag	\$495.00	\$495.00
<input checked="" type="checkbox"/> Bucket Work Tray (30" x 6" x 3" depth)	\$145.00	\$145.00
<input checked="" type="checkbox"/> Jib Attachment	\$795.00	\$795.00
<input checked="" type="checkbox"/> Tool Bag Holder with Canvas Bag	\$275.00	\$275.00
<input checked="" type="checkbox"/> 110V Bucket Outlet	\$1,095.00	\$1,095.00
<input checked="" type="checkbox"/> 2000W Ultimate Power Inverter	\$3,995.00	\$3,995.00
<input checked="" type="checkbox"/> Overnight Charger	\$545.00	\$545.00
<input checked="" type="checkbox"/> Fluorescent Bulb Holder	\$135.00	\$135.00
<input type="checkbox"/> Cargo Netting (Workport: Driver's side)	\$345.00	\$0.00
<input checked="" type="checkbox"/> Cargo Netting (Workport: Both sides)	\$638.00	\$638.00
<input checked="" type="checkbox"/> Strobe Lights (Set of 2)	\$695.00	\$695.00
<input type="checkbox"/> Full Body Harness	\$195.00	\$0.00
<input type="checkbox"/> Wheel Chocks (Set of 2)	\$95.00	\$0.00
<input checked="" type="checkbox"/> Backup Camera (Included with Workport and Cargoport boxes)	Included	Included
Accessory Total		\$9,308.00

3931-HDX

SPECIFICATIONS

VAN LADDER®

BUCKET TRUCKS

STANDARD FEATURES:

- 36VDC battery bank allows operation of unit without vehicle running = zero emissions
- Charge system replenishes battery bank when vehicle is running
- Durable lightweight design for optimal payload and fuel efficiency
- No significant reduction of cargo space
- Typical installations require no outriggers
- Independent motors for all functions optimize energy efficiency and maintain boom speed
- Automatic bucket-leveling system with manual override feature
- Redesigned operator bucket controls allow use of all functions with one hand
- Ground Controls with 30 ft coil cord for remote maneuvering
- Quality 6000 series aluminum and galvanized steel construction provides ultimate corrosion protection and longevity
- Hydraulics and electronics developed for reliable performance in harsh environments
- Hydraulic cylinder with integrated load holding valve for maximum safety
- Non-skid surfaces on all steps and platforms
- Meets or exceeds ANSI A92.2 and CAN/CSA-C225 standards for safety
- Can be transferred easily to another vehicle

OPTIONS:

- Optional accessories include:
 - "Chariot" Bucket - convex platform design with rotating forks for ease of "squaring up" to surfaces
 - 110V power outlet at bucket
 - Bucket work tray for tools and parts
 - Lifting eyebolt on bucket
 - Safety beacons
 - Overnight battery charger
 - Material handling devices for signs, raceways, bulbs, light heads, ballasts, etc
 - Interior shelving systems for organized vehicle storage

MODEL 3931-HDX

Working height *	45 ft (13.7 m)
Height to bottom of bucket *	39.5 ft (12 m)
Horizontal reach	31 ft (8.5 m)
Stowed travel height (Ford E450)*	11' 9" (3.6 m)
Stowed travel height (GM 4500)*	12' 1" (3.7 m)
Bucket capacity**	400 lbs (136 kg)
Approx. unit weight *	2950 lbs (952 kg)
Boom Rotation	360° Continuous
Front bumper bucket entry	Yes
Ground level bucket entry	Yes
Max. acceptable ground slope	5 deg.
Minimum Vehicle Requirements:	
Cutaway Van/ Truck Chassis	14,000lb GVWR
*Based on typical installation (Approximate 100" Box Height)	
**300 lb capacity when at maximum side reach at lower elevations	

REACH DIAGRAM

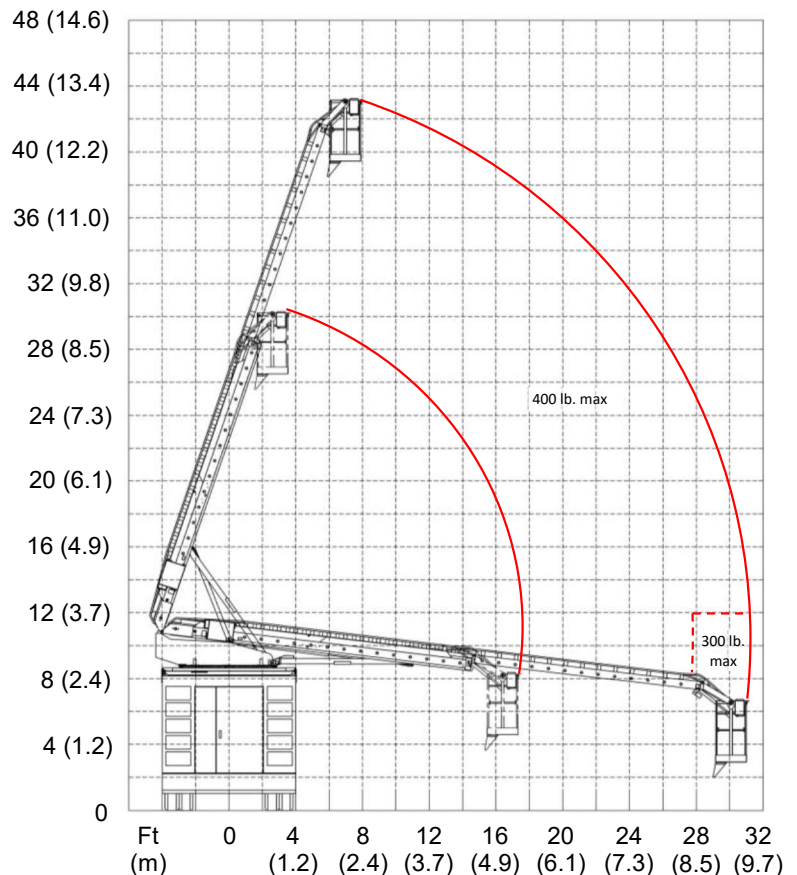

VAN LADDER®

BUCKET TRUCKS

WARRANTY

1. WHAT THIS WARRANTY COVERS, AND FOR HOW LONG:

- A. Brink's Mfg. Co. will, at its option, repair or replace, without charge, any component of the Van Ladder which is found to be defective in material and/or workmanship within 24 months of the date of sale to the original retail purchaser.
- B. If the product is used for rental purposes, this time period shall be limited to 12 months from the date placed in rental service by a factory authorized dealer.
- C. Labor charges resulting from diagnostics, repairs, or replacement of defective components by a factory authorized service provider shall be covered and/or reimbursed at the factory allotted rates established by Brink's Mfg. Co. within 24 months of the date of sale to the original purchaser.
- D. If the product is used for rental purposes not authorized by Brink's Mfg. Co., the time periods specified above in clauses A-C shall be limited to 90 days.

2. WHAT THIS WARRANTY DOES NOT COVER:

- A. This warranty does not cover parts affected by depreciation, normal wear, accidents, improper maintenance, improper use, alterations, or failure to follow the instructions contained in the Owner's Manual for operation and maintenance.
- B. This warranty does not cover any charges for product inspection or routine maintenance.
- C. This warranty does not cover any charges for making mobile service calls and/or for transporting the VAN LADDER to or from locations where service work is performed.
- D. This warranty does not cover any charges for labor or components provided by independent service providers unless prior authorization is obtained from Brink's Mfg. Co.

3. HOW TO OBTAIN SERVICE UNDER THIS WARRANTY:

Warranty service can be arranged by contacting the dealer where you purchased the VAN LADDER or by contacting Brink's Mfg. Co., 75351 255th Street, Clarks Grove, MN 56016. (Ph: 888-887-5847) Proof of purchase date may be required to verify warranty coverage.

At Brink's Mfg. Co.'s request, customers shall make the defective parts available for inspection by Brink's Mfg. Co. and/or return the defective part to Brink's Mfg. Co.

4. WARRANTY LIMITATION:

- A. **THERE IS NO OTHER EXPRESS OR IMPLIED WARRANTY OF ANY TYPE WHATSOEVER. THERE IS NO WARRANTY OF MERCHANTABILITY OR FITNESS FOR A PARTICULAR PURPOSE. ANY AND ALL IMPLIED WARRANTIES ARE EXCLUDED.**
- B. Brink's Mfg. Co. will not be liable for any incidental, consequential, or special damages and/or expenses in connection with the purchase or use of the Van Ladder.
- C. Only the terms expressed in this warranty shall apply, and no dealer, distributor, or individual is authorized to amend, modify, or extend this warranty in any way. Accordingly, additional statements such as dealer advertising or presentations, whether oral or written, do not constitute warranties by Brink's Mfg. Co., and should not be relied upon.

Brink's Mfg. Co.
75351 255th Street
Clarks Grove, MN 56016
Tel: 507-826-3709 / Fax: 507-826-3814

Dave Syverson Ford

(507) 373-1438

DEALER 58W547

VIN 1FDXE4FN8TDD07659

	Suggested Retail Price	Invoice Amount
E45F SD COMMERCIAL CUTAWAY VAN	43265 00	41101 00
158 INCH WHEELBASE		
2026 MODEL YEAR		
YZ OXFORD WHITE		
AE MEDIUM FLINT VINYL		
PREFERRED EQUIPMENT PKG. 782A		
.STANDARD TRIM		
572 .AIR COND FRT ONLY-CFC FREE		
587 .ELEC AM/FM STEREO W/CLOCK		
596 .AIR BAG/PASSENGER-SECOND GEN		
99N 7.3L V8 PREMIUM-RATED ENG.	NC	NC
44P ELEC 6-SPD AOD W/TOW-HAUL		
T68 .LT225/75R16E DRW HANKOOK		
XF3 4.56 LIMITED SLIP AXLE XF3	270 00	245 00
516 SPARE TIRE/WHEEL NOT INCLUDED		
18A HIGH-SERIES EXT UPGRADE PKG	100 00	91 00
903 POWER EQUIPMENT GROUP	615 00	559 00
L23 RAW MATERIALS SURCHARGE	NC	NC
153 FRONT LICENSE PLATE BRACKET	NC	NC
162 VINYL FLOOR COVERING, FRONT		
20F 14500# GVWR PACKAGE	NC	NC
211 BUCKET SEATS DUAL		
425 50 STATE EMISSIONS	NC	NC
525 CRUISE CONTROL	240 00	219 00
54E MIRRORS,MAN TLR TOW W/PWR GLS	230 00	210 00
646 16X6 WHITE PAINTED STEEL WHLS		
656 FUEL TANK 55 GALLON CAPACITY		
672 FRONT MAX GAWR	NC	NC

* NOT FOR AMBULANCE USE. *		
* FORD WARRANTY IS VOID IF *		
* USED AS AN AMBULANCE *		

TOTAL OPTIONS/OTHER	1455 00	1324 00
TOTAL VEHICLE & OPTIONS/OTHER	44720 00	42425 00
DESTINATION & DELIVERY	2095 00	2095 00
<hr/>		
TOTAL FOR VEHICLE	46815 00	
FUEL CHARGE		19 26
ADVERTISING ASSESSMENT		45 00
SHIPPING WEIGHT 5205 LBS.		
TOTAL	46815 00	44584 26

This Invoice may not reflect the final cost of the vehicle in view of the possibility of future rebates, allowances, discounts and incentive awards from Ford Motor Company to the dealer.

Sold to Dave Syverson Ford P.O. BOX 251 Albert Lea		58W547 MN 56007					
		Order Type 59	Ramp Code RC95	Batch ID R183	Price Level 620		
Ship to (if other than above) Rockport Commercial Vehicles 86152 914 County Road 1 Elkhart IN 46514		Date Inv. Prepared 04 24 25		Item Number 58-6099	Transit Days 12		
		Ship Through					
Invoice & Unit Identification NO. 1FDXE4FN8TDD07659		Final Assembly Point OHIO		Finance Company and/or Bank U. S. BANK NA 750105			
HB	Invoice	Dealer Markup			Total Invoice		
894	44584.26	1,500.00			46,084.26		

This invoice to be used for the billing of vehicles only

Dealer's copy

FOREST RIVER, INC.
900 COUNTY ROAD 1
PO BOX 3030
ELKHART, IN 46515
USA

Remit to:
21814 NETWORK PLACE
CHICAGO, IL 60673-1218
USA



Invoice

Ship to: 1015939
DAVE SYVERSON INC
DBA DAVE SYVERSON FORD
2310 E MAIN ST
ALBERT LEA, MN 56007
USA

Bill to: 1015939
DAVE SYVERSON INC
DBA DAVE SYVERSON FORD
2310 E MAIN ST
ALBERT LEA, MN 56007
USA

Site/Division # 029
Telephone 574-295-1022
Invoice number 13960605
Invoice date 1/3/2025
Sales order [S4564870](#)
Original sales id
PO number
Your ref. S4547562
Sales ID : Name 838 : Brent Snyder
Retail sold name
Payment terms Net 30
Payment method On account
Delivery mode MAN FRT
Short VIN RPF060401
Chassis VIN 1FDXE4FN5SDD31738

Item number	Description	Quantity	Unit	Unit price	Discount	Amount
RPAF129666W	ROCKPORT: 12'IL x 96"OW x 66"IH WORKPORT FEATURES: 3/8" FRP SIDEWALLS, BULKHEAD SLIDING DOOR ON CAB SIDE W/ 6" SET BACK WALL FOR FULL SEAT TRAVEL, TRUE NOMINAL BODY LENGTH BEHIND SET BACK WALL, ALUM FRONT RADIUS & HIGH IMPACT FRONT RADIUS CORNERS, ALUM VERTICAL CORNERS, 3 1/2" XMEMBERS 24" OC, TUFF-PLY RUBBER FLOOR COVERING OVER 1 1/8" PLYWOOD FLOOR, WHEELWELLS, REAR MUD FLAPS (1) ADJUSTABLE SHELF IN EACH VERT COMP, (4) VERT AND (4) HORIZONTAL ACCESS COMPS W/ COUNTERTOP, ALUM DRIP RAIL ABOVE COMPARTMENTS, ABS DOOR COVERS, SPRING LOADED DOOR CLOSURES, HD ALUM HINGES W/ GREASE ZERKS, FULL ACCESS TO HORIZONTAL COMPS FROM BODY INTERIOR, STEEL REAR STRUCTURE WITH DUAL INTERGRATED LADDERS, (2) LED CARGO LIGHTS W/ 3-WAY LIGHTED CAB SWITCH, 12" STEEL POOCHED REAR STEP BUMPER WITH KICKPLATE, TRANSLUCENT ROOF, ROOF BOWS 12" OC, 3 ROOF LADDER RACKS, 70/ 30 REAR SWING DOORS W/ 47" OPENING, LED CLEARANCE LIGHTS, (2) GRAB HANDLES, UNDERCOATING	1.00	ea	\$15,700.00	\$0.00	\$15,700.00
99	TWIN 25" DOORS IN PLACE OF 70/30	1.00	ea	\$0.00	\$0.00	\$0.00
RP0000	REAR BACK-UP ALARM	1.00	ea	\$75.00	\$0.00	\$75.00
RP0094	REAR VIEW BACK-UP CAMERA, HIGH DEFINITION, 7" LCD MONITOR & AUDIO - ROCKPORT SUPPLIED	1.00	ea	\$495.00	\$0.00	\$495.00
RP0083-1	ALUMINUM ROOF IN LIEU OF TRANSLUCENT	1.00	ea	\$0.00	\$0.00	\$0.00

Forest River, Inc.
CARB 93120 Compliant
With applicable
Phase 2 emission

FOREST RIVER, INC. IS NOT RESPONSIBLE FOR SHORTAGES OR
DEFECTS NOT INDICATED ON THIS FORM AT TIME OF DELIVERY.
VEHICLE RECEIVED IN GOOD CONDITION EXCEPT AS NOTED IN
REMARKS ABOVE.

Received by: _____

FOREST RIVER, INC.
900 COUNTY ROAD 1
PO BOX 3030
ELKHART, IN 46515
USA

Remit to:
21814 NETWORK PLACE
CHICAGO, IL 60673-1218
USA



Invoice

Ship to: 1015939
DAVE SYVERSON INC
DBA DAVE SYVERSON FORD
2310 E MAIN ST
ALBERT LEA, MN 56007
USA

Bill to: 1015939
DAVE SYVERSON INC
DBA DAVE SYVERSON FORD
2310 E MAIN ST
ALBERT LEA, MN 56007
USA

Site/Division # 029
Telephone 574-295-1022
Invoice number 13960605
Invoice date 1/3/2025
Sales order S4564870
Original sales id
PO number
Your ref. S4547562
Sales ID : Name 838 : Brent Snyder
Retail sold name
Payment terms Net 30
Payment method On account
Delivery mode MAN FRT
Short VIN RPF060401
Chassis VIN 1FDXE4FN5SDD31738

Item number	Description	Quantity	Unit	Unit price	Discount	Amount
RP0038	ELECTRIC LOCKING SYSTEM (INCLUDES REAR DOOR) IF THE CHASSIS HAS POWER LOCKS, MASTER LOCK SYSTEM WILL BE INTERGRATED INTO THAT SYSTEM)	1.00	ea	\$750.00	\$0.00	\$750.00
RP0007	CLASS-3 RECEIVER & HARNESS W/ 7-WAY FLAT PLUG 5,000 LB MAX/500 LB TONGUE	1.00	ea	\$450.00	\$0.00	\$450.00
RP0470-G	GALVANIZED FULL WIDTH POOCHED STEEL BUMPER W/BACKSPLASH (IPO STANDARD)	1.00	ea	\$400.00	\$0.00	\$400.00
RP9999-1	PDI - FORD	1.00	ea	\$50.00	\$0.00	\$50.00
RP0369	FRONT END ALIGNMENT OPTION WAS DECLINED BY THE DEALER	1.00	ea	\$0.00	\$0.00	\$0.00
99	SHIP LADDER RACKS LOOSE	1.00	ea	\$0.00	\$0.00	\$0.00
RPSP00	SURCHARGE	1.00	ea	\$0.00	\$0.00	\$0.00
FREIGHT	FREIGHT	1.00	ea	\$950.00	\$0.00	\$950.00
2025	F25T - 2025 E 450 CUTAWAY CHASSIS, 158" WHEELBASE, DUAL REAR WHEELS, 7.3L GAS ENGINE, 14,500# GVWR, INT. & EXT UPGRADE	1.00	ea	\$0.00	\$0.00	\$0.00
Total				\$18,870.00	\$0.00	\$18,870.00

NET 30	Net amount	\$18,870.00
	Sales tax	\$0.00
	Dealer Markup	\$500.00
	Grand total	\$19,370.00 USD

Payment per 2/2/2025

Forest River, Inc.
CARB 93120 Compliant
With applicable
Phase 2 emission

FOREST RIVER, INC. IS NOT RESPONSIBLE FOR SHORTAGES OR DEFECTS NOT INDICATED ON THIS FORM AT TIME OF DELIVERY. VEHICLE RECEIVED IN GOOD CONDITION EXCEPT AS NOTED IN REMARKS ABOVE.

Received by: _____

3 YEAR 36,000 MILE LIMITED WARRANTY

This **LIMITED WARRANTY** covers all owners within the warranty period from the original in service date. Rockport Commercial Vehicles warrants that the truck body shall be free from defects in factory materials and workmanship made or supplied by Rockport, under normal use and service, in accordance with and for the periods specified in the following schedule:

<u>ITEM</u>	<u>WARRANTY PERIOD</u>
All body components manufactured or Installed by Rockport Commercial Vehicles.	3 year or 36,000 miles, whichever occurs first.
Basic body structure: floor, ceiling, sidewalls, and rear wall with attaching structure.	5 years or 50,000 miles, whichever occurs first.

Adjustments of moving parts, such as doors, hinges, latches, or roll up doors are not reimbursable after 30 days in service. Light bulbs are not reimbursable after 30 days in service. Paint and sealant is Limited to 1 year from the original purchase date. All electrical (with the exception of bulbs) is Limited to 1 year from the original purchase date. Pine Wood Flooring is covered for gaps, cracks and or splits up to 90 days from the date of release to the original purchaser.

The warranty begins on the original retail delivery date. **ANY IMPLIED WARRANTIES ARE LIMITED IN DURATION TO THE COVERAGE PERIODS OF THIS WARRANTY.** (Some states do not allow limitations on how long an implied warranty lasts, so the above limitation may not apply to you.)

The original retail purchaser must conduct a thorough inspection of the vehicle before taking delivery; and should a defect in parts or workmanship develop which is attributed to Rockport's manufacturing or installation of components, and if you contact the selling dealer immediately upon discovery of the defect, Rockport will, in the method it determines, at its sole option to be necessary, repair or replace any such defective component at its own cost and expense, exclusive of freight costs and import duties and/or fees if applicable. Should you require additional information or assistance relating to matters covered by this warranty; it can be obtained by calling Rockport Commercial Vehicles at (888) 711-1600 or in writing at 2323 Middlebury Street, Elkhart, Indiana 46516.

AS THE WARRANTOR, ROCKPORT SPECIFICALLY EXCLUDES ANY OBLIGATION FOR THE CONSEQUENTIAL DAMAGES OR INCIDENTAL EXPENSES FOR THE BREACH OF THIS WARRANTY OR ANY IMPLIED WARRANTY. CONSEQUENTIAL DAMAGES OR INCIDENTAL EXPENSES INCLUDE, BUT ARE NOT LIMITED TO, SUCH ITEMS AS LOSS OF USE OF THE VEHICLE, LOSS OF TIME, INCONVENIENCE, ROAD SERVICE CHARGES, TELEPHONE, TRAVEL, LODGING, AND CARGO DAMAGE OR OTHER COMMERCIAL LOSSES. (SOME STATES DO NOT ALLOW THE EXCLUSION OF LIMITATION OF INCIDENTAL OR CONSEQUENTIAL DAMAGES, SO THE ABOVE LIMITATION OR EXCLUSION MAY NOT APPLY TO YOU.)

THIS WARRANTY DOES NOT APPLY TO:

- A. Truck chassis, engine, cab and tires (which are warranted separately by manufacturers of these components).
- B. Damage resulting from tire failure.
- C. Wheel alignment or damage resulting from misalignment.
- D. The refrigeration unit, cab AC and/or 110V generator, if so equipped (which are warranted separately by the manufacturer thereof).
- E. The exterior finish of the vehicle is limited under the above warranty for a period of 1 year from the date of delivery against unsatisfactory application only.
- F. Damage to the trim and appearance items located in or on the unit where the damage is due to condensation, exposure to the elements, normal wear, and failure to perform regular maintenance and care.
- G. Minor imperfections or defects that do not materially impair or affect the fair market value of the vehicle or its suitability for its intended use.
- H. Additions, alterations, or installations made by persons, including dealers, other than the manufacturer and defects arising out of or attributable to such additions, alterations, installations or aftermarket products supplied by customer.
- I. Defects attributable to abuse or misuse of the product, overloading the vehicle beyond the GVWR, or for uses for which it is not intended.
- J. Damage resulting from failure to promptly notify and comply with the instructions of the dealer or manufacturer about defects when noted.
- K. Claims resulting in repairs and/or modifications made without approval of Rockport Commercial Vehicles
- L. Deterioration caused by corrosive, hazardous or unsafe cargo.
- M. Tightening of U-bolts.
- N. Deterioration due to damage or misuse (including, but not limited to, the use of forklifts and pallet jacks).

THIS WARRANTY GIVES YOU SPECIFIC LEGAL RIGHTS, AND YOU MAY ALSO HAVE OTHER RIGHTS, WHICH VARY FROM STATE TO STATE.

The intended use of this van body is the carrying of cargo. The van body is not designed nor built for passenger occupancy, nor for the hauling of cargo in excess of its gross vehicle weight rating (GVWR) or exceeding an axle rating (GAWR).

FORM: WARRANTY DATE: 09/17